

Analytical Review Article

DEEP STATE, INFORMAL POWER STRUCTURES, AND DEMOCRATIC DEVELOPMENT IN PAKISTAN

Taha Nazir

Chairman, Canadian Association of Journalists and Media Professionals, Canada. www.canadianjournalists.ca, www.canadianjournalists.com, www.canadianjournalists.org

History:
Collection: 2026
Received: April 29, 2026
Corrected: June 1, 2026
Status: Published

Identifiers:
ID: 28-26/DTN
Year: 2026
Volume: 2

Correspondence: **Taha Nazir**
PhD, Social Worker | Scientific Researcher | Academic Writer | Freelance Journalist | Adjunct Professor | Thomson Reuters - ID N-5730-2015 | orcid.org/0000-0002-5308-6798 | https://tahanazir.com

Funding Statement: The authors declare that no specific funding was received for this study.

Ethics Approval Statement: Ethical approval was not required for this study, as it did not involve human participants, animal subjects, or identifiable personal data.

Consent for Publication Statement: The author has reviewed and approved the final manuscript and consents to its publication in accordance with journal policies.

Additional information is available at the end of the article.

Abstract

The study of political power extends beyond formal constitutional institutions to include the informal structures and networks that influence decision-making, policy implementation, resource allocation, and governance outcomes. Contemporary political science recognizes that formal institutions rarely operate independently; instead, political authority emerges through interactions among constitutional bodies, bureaucracies, political parties, economic elites, civil society organizations, and security institutions. While constitutions establish the legal framework of governance, actual political outcomes are often shaped by informal relationships, elite bargaining, professional networks, and institutional power dynamics. These interactions influence policy effectiveness, democratic accountability, and state capacity. Consequently, understanding governance requires analyzing both formal institutional arrangements and the informal mechanisms through which power is exercised and distributed.Across diverse political systems, the balance between formal and informal sources of authority significantly affects political stability, institutional performance, and democratic development. Examining these relationships provides valuable insight into how states function in practice and how governance outcomes are ultimately determined.

Keywords:Development Economics, Political Economy, Resource Allocation, Fiscal Distribution

Data Source: Archives, Biographies, Databanks, Encyclopedias, Libraries, Metadata Registries, Reports, Repositories, arXiv, Crossref, OpenAI, Wikipedia, World Health Organization, Zenodo.

Conflict of Interest Statement: The author declares all potential conflicts of interest and affirms that any such interests have been appropriately disclosed in accordance with standard ethical guidelines.

Introduction

Political systems rarely function exactly as constitutional documents suggest. Formal constitutions establish legal authorities, institutional mandates, decision-making procedures, and accountability mechanisms. Yet actual political outcomes frequently reflect interactions among a broader range of actors operating within both formal and informal institutional environments.

Political scientists increasingly emphasize that governance should be understood as a network of relationships rather than merely a collection of legal institutions. Formal state structures coexist with informal norms, elite relationships, bureaucratic cultures, patronage systems, economic interests, social networks, and professional organizations. Together, these elements shape political authority and influence public policy.

Pakistan provides an important case study for examining these dynamics. Since independence, the country has experienced constitutional experimentation, periods of civilian governance, military interventions, institutional restructuring, administrative reforms, economic transformations, and evolving patterns of political participation. Throughout these transitions, questions regarding authority, influence, accountability, and governance have remained central to scholarly debate.

Understanding democratic development in Pakistan therefore requires examination of both constitutional institutions and informal structures of influence. Such analysis contributes not only to national debates but also to broader comparative discussions concerning state-building, governance, democratic consolidation, and institutional development in transitional political systems.

State Formation and Institutional Inheritance

The creation of Pakistan in 1947 represented one of the most significant state-building projects of the twentieth century. Newly independent states frequently confront challenges involving institutional development, administrative capacity, constitutional design, economic management, and national integration. Pakistan encountered each of these simultaneously.

At independence, state institutions inherited administrative structures originally designed for colonial governance rather than democratic self-government. Consequently, the new state faced the complex task of transforming inherited institutions while simultaneously addressing issues of political representation, national identity, economic development, and constitutional governance.

State-building literature suggests that early institutional choices often produce long-term consequences. Administrative structures, civil-service traditions, political norms, and governance arrangements established during formative periods frequently shape future trajectories. Pakistan's experience illustrates the importance of these dynamics.

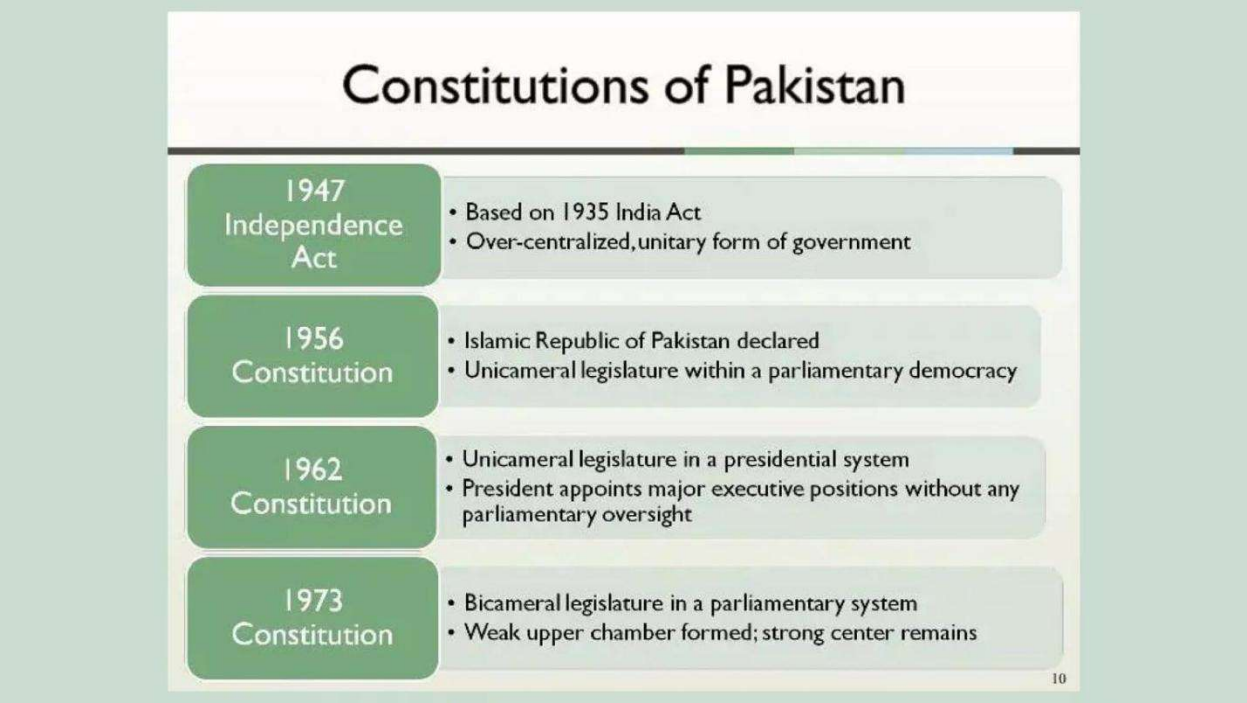

The early years of independence witnessed efforts to construct constitutional institutions while managing security concerns, refugee resettlement, economic challenges, and nation-building objectives. These pressures contributed to the emergence of governance arrangements that combined formal constitutional structures with influential administrative and organizational networks.

These challenges shaped subsequent patterns of political development.

Challenge	Governance Implication
Institutional Formation	Administrative capacity constraints
Constitutional Development	Political uncertainty
National Integration	Identity management
Economic Development	Resource allocation pressures
Security Concerns	Strategic governance priorities
Administrative Continuity	Reliance on inherited structures

Understanding Concentrations of Influence

Elite theory provides one of the most important frameworks for understanding political influence. Scholars such as Vilfredo Pareto, Gaetano Mosca, and C. Wright Mills argued that political systems are often characterized by concentrations of influence among relatively small groups possessing organizational, economic, administrative, or political resources.

Elite theory does not necessarily imply conspiracy or illegitimacy. Rather, it suggests that influence tends to concentrate among actors possessing specialized capacities, institutional positions, expertise, resources, or organizational authority.

In developing political systems, elite networks often emerge around political parties, bureaucracies, economic sectors, professional organizations, military institutions, and regional power structures. Their influence may shape policy outcomes, governance priorities, and institutional development.

Formal and Informal Institutions
Institutional theory distinguishes between formal institutions and informal institutions. Formal institutions consist of constitutions, laws, regulations, official organizations, and legally defined procedures. Informal institutions consist of norms, traditions, relationships, conventions, networks, and unwritten rules that influence behavior.

Both forms of institutions affect governance outcomes. Formal institutions establish legal authority. Informal institutions influence how authority is exercised.

Scholars increasingly argue that understanding governance requires analyzing interactions between the two.

Institutional effectiveness frequently depends upon compatibility between these systems.

Dimension	Formal Institutions	Informal Institutions
Basis	Legal authority	Social norms
Enforcement	Official mechanisms	Social expectations
Visibility	Publicly documented	Often unwritten
Stability	Constitutionally defined	Context-dependent
Influence	Legal decision-making	Behavioral influence

Beyond Popular Political Terminology
The term "deep state" is widely used in political discourse but often lacks analytical precision. Academic research generally prefers concepts such as informal institutions, elite networks, influence structures, governance coalitions, or power configurations.

These concepts focus on observable institutional relationships rather than speculative claims. They emphasize how influence operates through organizational capacity, access to information, professional expertise, administrative authority, economic resources, and network connections.

From this perspective, informal power structures exist when actors influence outcomes through mechanisms not fully captured by formal constitutional frameworks. Such influence may be positive, negative, or neutral depending upon context.

Comparative political research demonstrates that informal influence structures exist in most political systems. Business networks influence policy in advanced democracies. Bureaucratic institutions shape decisions in administrative states. Party organizations affect governance in parliamentary systems. Professional communities influence regulatory policy.

The key question is therefore not whether informal influence exists but whether influence remains accountable, transparent, and compatible with democratic governance.

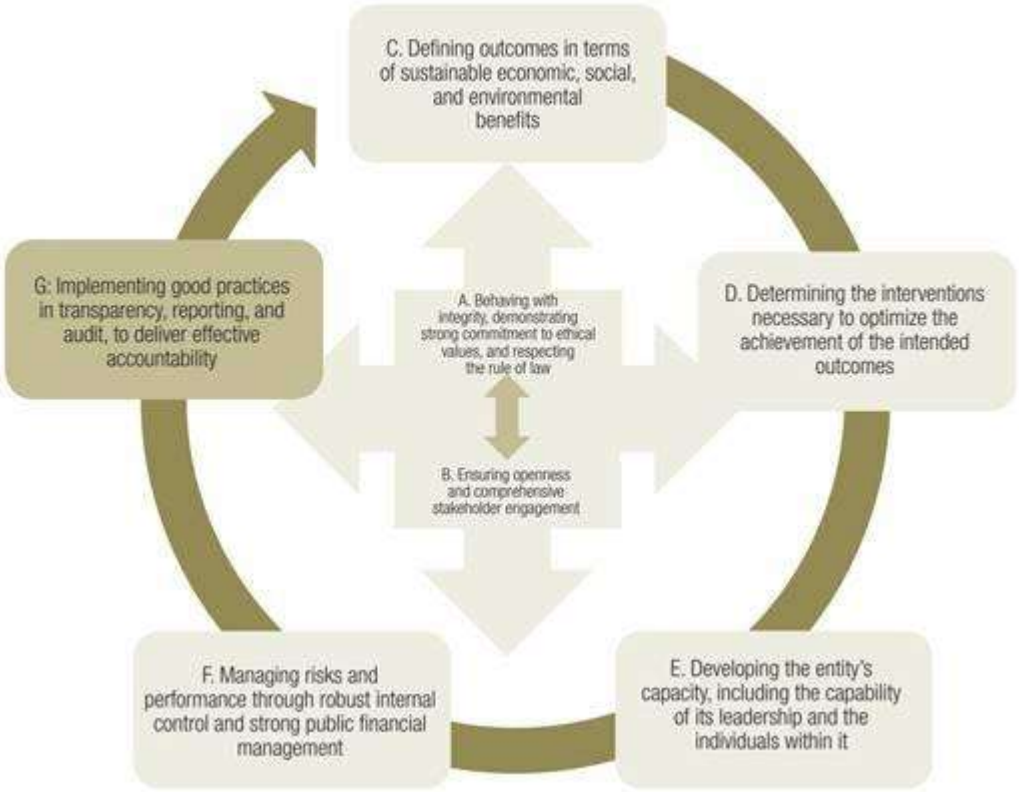

Understanding Effective Governance

Governance theory emphasizes the capacity of institutions to formulate policies, coordinate actors, implement decisions, and deliver public services. Effective governance depends not only upon authority but also upon institutional capability.

State capacity theory similarly focuses on the ability of governments to achieve policy objectives. High-capacity states generally demonstrate stronger coordination, implementation, accountability, and public service delivery.

Informal influence structures may affect state capacity in multiple ways. Under some circumstances, informal networks facilitate coordination and problem-solving. Under other circumstances, they may create fragmentation, duplication, or accountability challenges.

Governance Dimension	Capacity Requirement
Policy Formulation	Strategic planning
Implementation	Administrative capability
Coordination	Institutional integration
Accountability	Oversight mechanisms
Service Delivery	Operational effectiveness
Legitimacy	Public trust

Understanding these dimensions is essential for evaluating governance performance.

Democratic Consolidation as an Institutional Process



Democratic development involves more than periodic elections. Democratic consolidation requires institutional stability, political participation, accountability, rule of law, constitutional governance, and public trust.

Political development theory emphasizes that democratic systems strengthen gradually through institutional learning, constitutional adaptation, and governance reform. Informal influence structures may either support or complicate these processes depending upon how they interact with constitutional institutions.

Pakistan's democratic development reflects many challenges common to transitional political systems. These include balancing stability and participation, strengthening institutions, improving accountability, enhancing governance effectiveness, and managing competing interests.

Analytical Framework for the Study

The remainder of this study examines how formal institutions and informal influence structures interact across multiple dimensions of governance. The analysis focuses on:

1. Political influence networks and elite circulation.
2. Bureaucratic authority and administrative governance.
3. Accountability deficits and transparency challenges.
4. Democratic development and institutional resilience.
5. Public policy outcomes and governance effectiveness.
6. Comparative international experiences.
7. Reform strategies for democratic consolidation and state capacity enhancement.

Rather than treating formal and informal institutions as mutually exclusive, the study approaches them as interconnected components of broader governance systems.

Area of Analysis	Central Question
Institutions	How do formal and informal structures interact?
Governance	How is policy influenced and implemented?
Accountability	Where do oversight challenges emerge?
Democracy	What affects democratic consolidation?
State Capacity	How do institutions shape performance?
Reform	What improvements are feasible?

From Institutional Theory to Political Practice

The preceding section established that political systems function through interactions between formal institutions and informal structures of influence. The practical significance of this relationship becomes apparent when examining how political decisions are formulated, how public policies are implemented, and how governance outcomes emerge. Formal constitutions establish official authority, but actual governance often involves broader networks composed of political leaders, bureaucratic actors, economic interests, professional communities, social organizations, and institutional stakeholders. Understanding democratic development in Pakistan therefore requires examining how these networks operate and how they shape political outcomes.

Contemporary governance scholarship increasingly emphasizes that authority is rarely monopolized by a single institution. Instead, governance emerges through interactions among multiple actors possessing varying forms of influence. These interactions may strengthen institutional performance by improving coordination and expertise, or they may complicate governance through fragmentation, competing interests, and accountability challenges. The balance between these outcomes often determines the quality of democratic governance.

Network Governance as an Analytical Framework

Political systems are frequently portrayed as hierarchical structures in which authority flows directly from constitutional institutions. While formal authority remains important, modern governance research suggests that political outcomes are more accurately explained through network relationships among institutions, organizations, and actors.

Network governance theory argues that public policy is shaped through interactions among governmental and non-governmental actors. Influence emerges through access to information, organizational resources, expertise, professional relationships, institutional positions, and political legitimacy. Consequently, governance should be understood as a process of negotiation and coordination rather than a purely hierarchical exercise of authority.

In Pakistan, as in many developing and transitional political systems, policy outcomes frequently reflect interactions among political leadership, civil administration, regulatory institutions, professional organizations, economic actors, regional interests, and security institutions. These interactions create influence networks that affect governance performance.

This framework highlights the diversity of actors involved in governance processes.

Component	Source of Influence	Governance Impact
Political Leadership	Electoral legitimacy	Policy direction
Bureaucratic Institutions	Administrative expertise	Policy implementation
Economic Actors	Resource control	Development priorities
Professional Networks	Specialized knowledge	Technical policymaking
Civil Society	Public engagement	Accountability
Regulatory Bodies	Institutional authority	Governance oversight

The Dynamics of Political Elites

Elite theory emphasizes that political systems are shaped significantly by leadership groups occupying influential positions within institutions. These groups may include elected officials, senior administrators, policy experts, economic leaders, legal professionals, and other actors possessing substantial organizational resources.

A central concept within elite theory is elite circulation—the process through which leadership groups are renewed, replaced, or adapted over time. Democratic systems generally rely upon competitive political processes to facilitate circulation. Elections, institutional reforms, generational change, and administrative modernization contribute to this process.

Political development scholars argue that stable democratic systems typically exhibit a balance between continuity and renewal. Excessive concentration of influence among narrow groups may reduce responsiveness and accountability. Conversely, excessive instability may undermine institutional effectiveness.

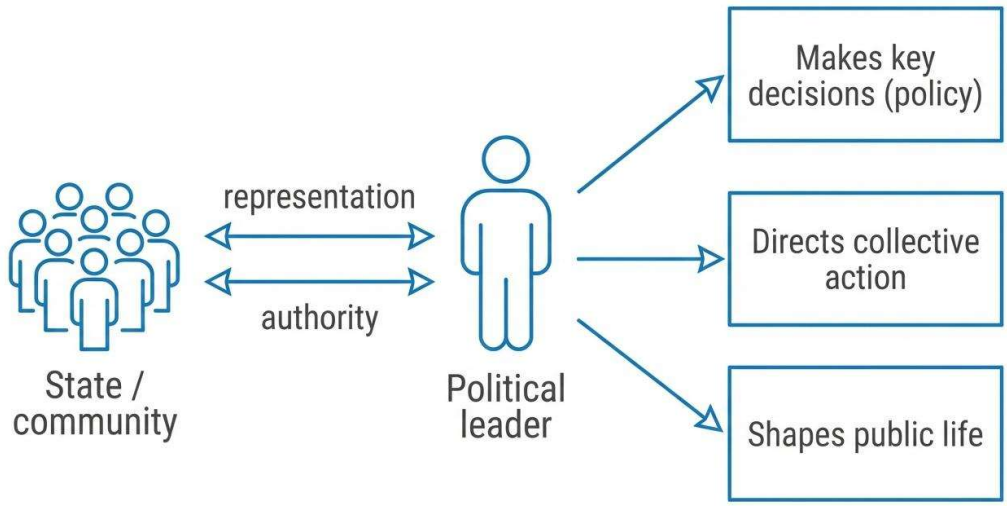

Pakistan's political development reflects ongoing interactions between established elites and emerging actors. These dynamics influence policy priorities, governance reforms, and democratic evolution.

The quality of elite circulation influences long-term democratic consolidation.

Model	Characteristics	Democratic Implications
Competitive Circulation	Open leadership renewal	High adaptability
Institutional Circulation	Structured transitions	Stability
Restricted Circulation	Limited access	Accountability concerns
Fragmented Circulation	Frequent turnover	Policy inconsistency
Merit-Based Circulation	Performance-driven advancement	Institutional strengthening

Bureaucratic Power and Administrative Governance

Public administration research increasingly recognizes that bureaucracies perform political as well as administrative functions. While their primary responsibility is policy implementation, bureaucratic institutions also shape governance through expertise, information management, institutional memory, and policy advice.

Bureaucratic influence is not unique to Pakistan. Administrative institutions in virtually all states possess significant policy influence because elected officials frequently rely upon expert knowledge and implementation capacity. The critical governance question is therefore how bureaucratic influence is balanced with democratic accountability.

High-capacity bureaucracies can improve governance by enhancing continuity, professionalism, and policy execution. However, excessive administrative autonomy may create tensions with political accountability if decision-making becomes insufficiently transparent.

Pakistan's administrative institutions have historically played important roles in governance due to their organizational continuity and technical expertise. Their influence reflects broader patterns observed in many post-colonial and developing states where administrative structures often predate democratic institutions.

Patronage Systems and Political Organization

Patronage systems represent one of the most extensively studied informal institutions in comparative politics. Patronage refers to exchanges involving political support, access, resources, opportunities, or services within networks of reciprocal relationships.

Political scientists note that patronage systems are not unique to developing countries. Historical and contemporary examples exist across diverse political systems. However, their significance often increases where formal institutions are relatively weak or where access to public resources remains highly centralized.



Patronage may perform both positive and negative functions. On one hand, it can facilitate political mobilization, representation, and local problem-solving. On the other hand, excessive reliance on patronage may weaken meritocratic governance, reduce transparency, and complicate accountability.

In Pakistan, patronage networks have historically influenced electoral politics, local governance, party organization, and resource distribution. Their persistence reflects broader structural conditions involving political competition, administrative capacity, and social organization.

Governance Beyond Formal Procedures

Formal governance procedures are designed to provide transparency, accountability, and predictability. Yet political systems frequently rely upon informal consultation, negotiation, coalition-building, and relationship-based decision-making.

Institutional theory suggests that informal mechanisms emerge because formal rules cannot anticipate every circumstance. Political actors therefore develop supplementary practices to manage complexity, resolve disputes, and facilitate coordination.

Informal decision-making may improve flexibility and responsiveness. However, it may also create accountability challenges if significant decisions occur outside transparent institutional channels.

The key governance issue is therefore not whether informal decision-making exists but whether it complements or undermines constitutional governance.

Governance Fragmentation and Coordination Challenges

Modern governance involves numerous institutions operating simultaneously. Ministries, regulatory bodies, legislatures, courts, political parties, provincial governments, local authorities, professional organizations, and civil society actors all influence policy outcomes.

Where coordination mechanisms are weak, governance fragmentation may occur. Fragmentation can produce policy inconsistency, implementation delays, duplication of effort, and reduced effectiveness.

Comparative governance research suggests that states experiencing fragmentation often struggle with long-term planning and policy coherence. Consequently, coordination capacity becomes a critical determinant of state performance.

Pakistan's governance challenges frequently involve coordination across multiple institutional levels and sectors. These challenges are not unique; similar issues appear throughout developing and transitional political systems.

Strengthening coordination remains a major governance priority.

Indicator	Potential Consequence
Overlapping Authority	Policy confusion
Institutional Competition	Reduced coordination
Weak Communication	Delayed implementation
Multiple Accountability Chains	Oversight complexity
Regulatory Duplication	Administrative inefficiency

Influence Networks and Public Policy Outcomes

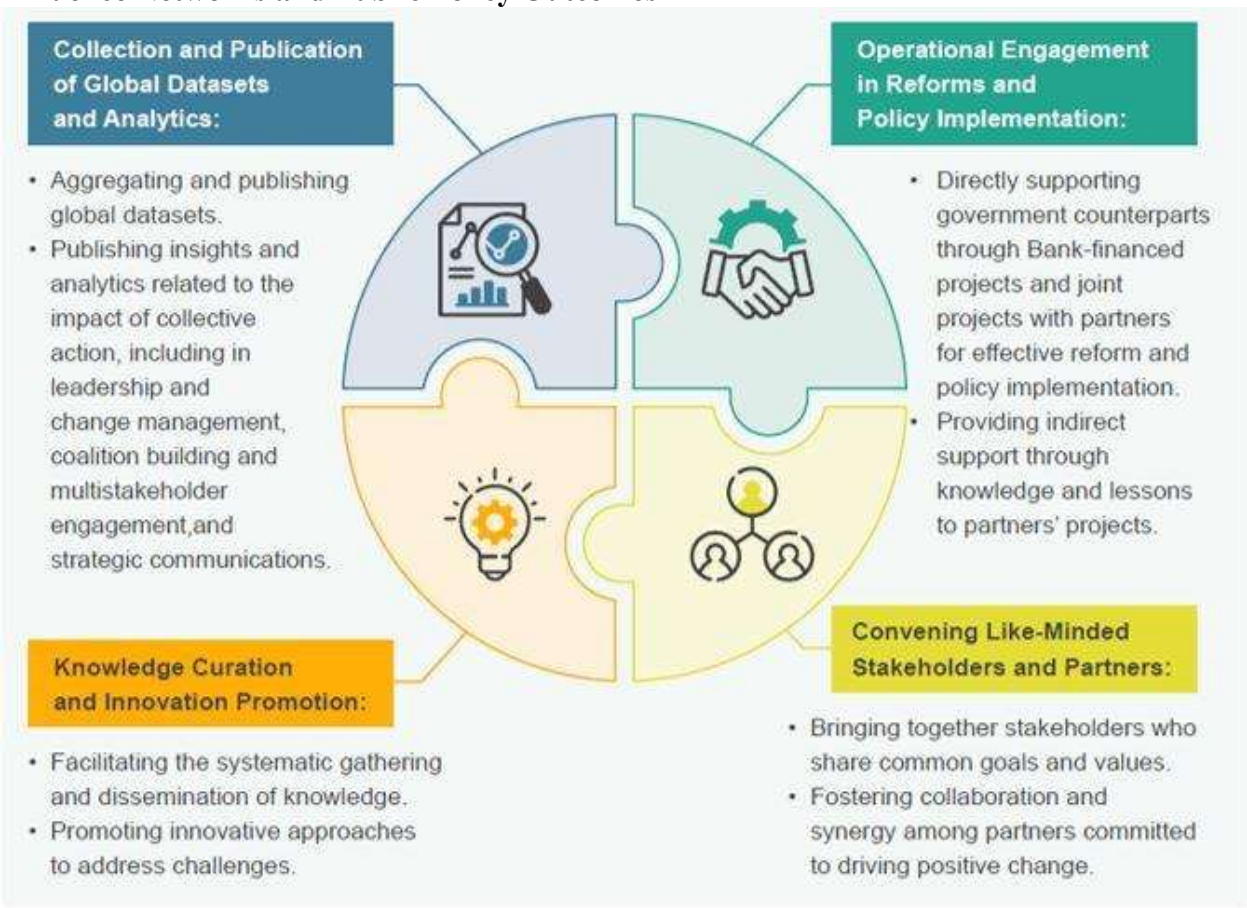

Public policy rarely emerges from isolated decision-making. Instead, policy outcomes typically reflect interactions among political leaders, administrators, experts, interest groups, and institutional stakeholders.

Network governance theory suggests that policy effectiveness depends partly upon the quality of these interactions. Inclusive networks may improve information sharing and policy design. Fragmented networks may hinder implementation and reduce coherence.

The influence of networks therefore has direct implications for governance performance. Policy outcomes are shaped not only by formal authority but also by the capacity of institutions to coordinate interests, manage conflicts, and implement decisions effectively.

This framework highlights the complexity of policymaking.

Actor Type	Policy Contribution
Political Leaders	Strategic priorities
Bureaucracies	Implementation expertise
Economic Interests	Resource perspectives
Experts	Technical knowledge
Civil Society	Public accountability
Regulatory Bodies	Compliance oversight

Democratic Development and Influence Structures

The presence of informal influence structures does not automatically prevent democratic development. Comparative evidence demonstrates that many democracies contain influential networks operating alongside constitutional institutions.

The critical question concerns the relationship between influence and accountability. Democratic consolidation is strengthened when influence remains transparent, accountable, and compatible with constitutional governance. It is weakened when significant authority operates without effective oversight.

Consequently, the challenge for democratic development is not eliminating informal influence but ensuring that all influential actors remain subject to accountability mechanisms and democratic norms.

From Governance Diagnosis to Institutional Reform

The preceding sections have demonstrated that governance outcomes are shaped by interactions among formal constitutional institutions, informal influence networks, administrative structures, political organizations, economic actors, and broader social forces. The central analytical challenge is not determining whether informal influence exists—comparative political research demonstrates that it exists in virtually all political systems—but understanding how it interacts with constitutional governance and what implications emerge for accountability, democratic development, state capacity, and public trust.

The most successful political systems are not necessarily those that eliminate informal influence. Rather, they are systems that ensure influence operates within institutional frameworks characterized by transparency, accountability, rule of law, and democratic oversight. Consequently, the central policy question concerns institutional design rather than institutional denial. Democratic consolidation depends upon creating governance arrangements capable of

balancing authority, participation, accountability, effectiveness, and legitimacy.

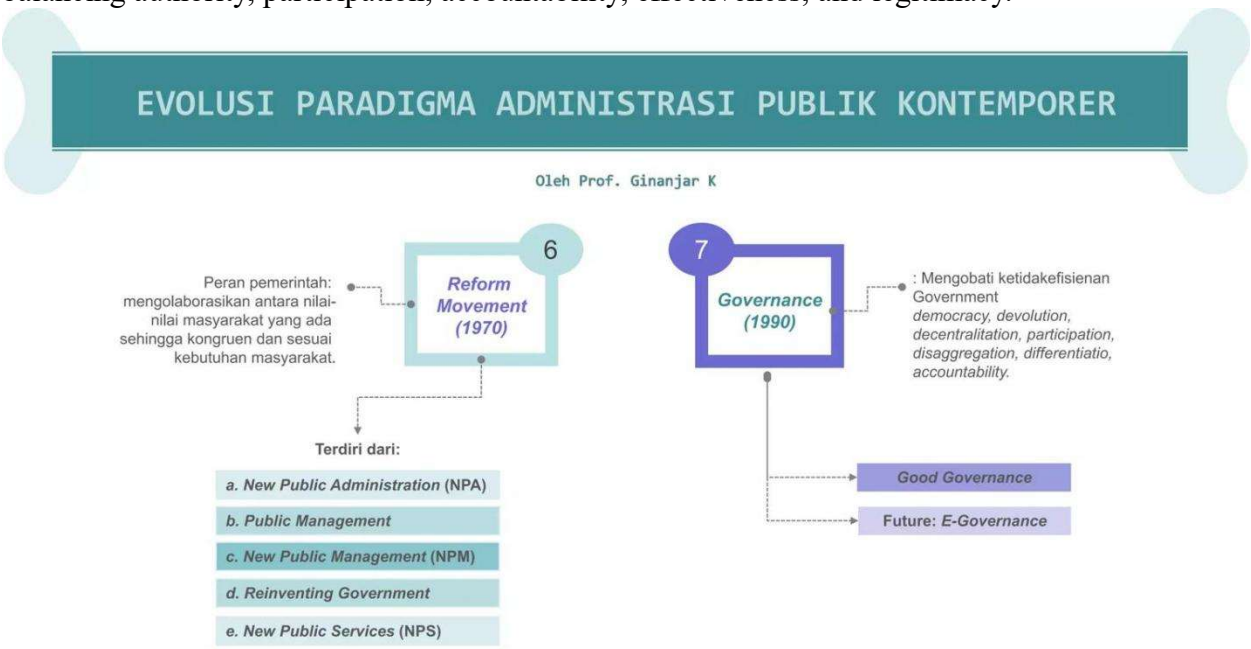

This section moves beyond diagnosis toward comparative lessons, reform strategies, and long-term approaches to strengthening democratic governance in Pakistan.

Comparative International Perspectives
Comparative political research demonstrates that the interaction between formal and informal institutions is not unique to Pakistan. Similar dynamics can be observed in many developing, transitional, and even advanced democratic states.

In Turkey, political development has historically involved interactions among elected governments, bureaucratic institutions, economic actors, and security organizations. Democratic reforms have focused largely on strengthening constitutional governance while increasing civilian oversight and institutional accountability.

In Indonesia, democratic transition after the late twentieth century involved significant institutional restructuring, decentralization, governance reform, and efforts to strengthen accountability mechanisms. Indonesia's experience demonstrates that gradual institutional adaptation can improve democratic resilience.

In South Korea, economic modernization, administrative reform, democratic transition, and institutional strengthening transformed governance structures over several decades. Political development was closely linked to state capacity enhancement and accountability improvements.

In Brazil and Mexico, democratic consolidation involved reducing excessive concentration of authority, strengthening oversight institutions, improving transparency, and expanding citizen participation.

These examples illustrate that interactions between formal and informal structures are common features of political development rather than exceptional conditions.

The comparative evidence suggests that institutional strengthening rather than institutional confrontation produces the most sustainable outcomes.

Country	Key Governance Challenge	Reform Strategy
Turkey	Civilian-institutional balance	Constitutional reforms
Indonesia	Democratic transition	Decentralization and accountability
South Korea	Institutional modernization	State capacity enhancement
Brazil	Governance fragmentation	Oversight strengthening
Mexico	Democratic consolidation	Electoral and institutional reforms
Pakistan	Institutional coordination	Accountability and governance reform

Accountability as a Systemic Process

Democratic consolidation depends heavily upon accountability mechanisms capable of ensuring that all influential actors remain subject to oversight. Accountability should not be understood merely as punishment or investigation. Rather, it represents a broader governance process through which institutions justify actions, explain decisions, and remain responsive to public interests.

Comparative governance research identifies several dimensions of accountability:

1. Electoral accountability
2. Parliamentary accountability
3. Judicial accountability
4. Administrative accountability
5. Financial accountability
6. Public accountability

Effective democratic systems integrate these mechanisms into coherent governance frameworks.

The effectiveness of democratic governance depends upon the interaction of these accountability systems.

State Capacity and Institutional Effectiveness

Political development is frequently discussed in terms of elections, constitutions, and leadership transitions. However, governance outcomes also depend upon administrative effectiveness. State capacity theory emphasizes that governments require competent institutions capable of implementing policies, coordinating activities, collecting information, delivering services, and maintaining public trust.

Weak administrative capacity often produces governance failures even when political intentions are positive. Conversely, strong institutions can improve resilience during periods of political

uncertainty.

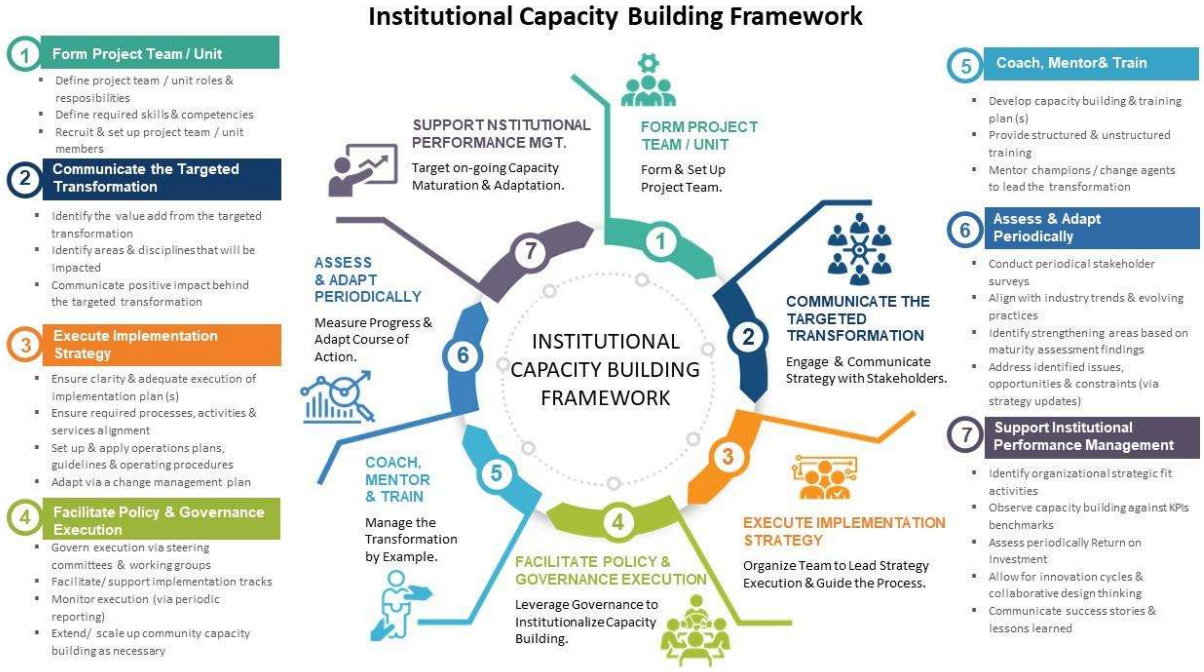

Pakistan's long-term development therefore depends not only upon political reforms but also upon investments in administrative modernization, public-sector professionalism, digital governance, regulatory capacity, and institutional coordination.

Capacity Dimension	Governance Function
Administrative Capacity	Policy implementation
Regulatory Capacity	Oversight and compliance
Fiscal Capacity	Resource management
Information Capacity	Evidence-based decision-making
Coordination Capacity	Institutional integration

State-building and democratic consolidation are closely interconnected.

Legitimacy in Contemporary Governance

Public trust represents one of the most valuable assets available to governments. Legitimacy theory suggests that citizens are more likely to support institutions perceived as effective, accountable, transparent, and fair.

Transparency contributes to legitimacy by improving public understanding of governmental processes. However, transparency should be viewed not simply as information disclosure but as part of a broader culture of accountability.

Modern governance increasingly requires open communication, evidence-based policymaking, accessible public information, and responsive institutions. States that successfully cultivate trust generally experience stronger institutional resilience and greater democratic stability.

Trust therefore functions as both a political and administrative resource.

Reform Strategies for Democratic Consolidation

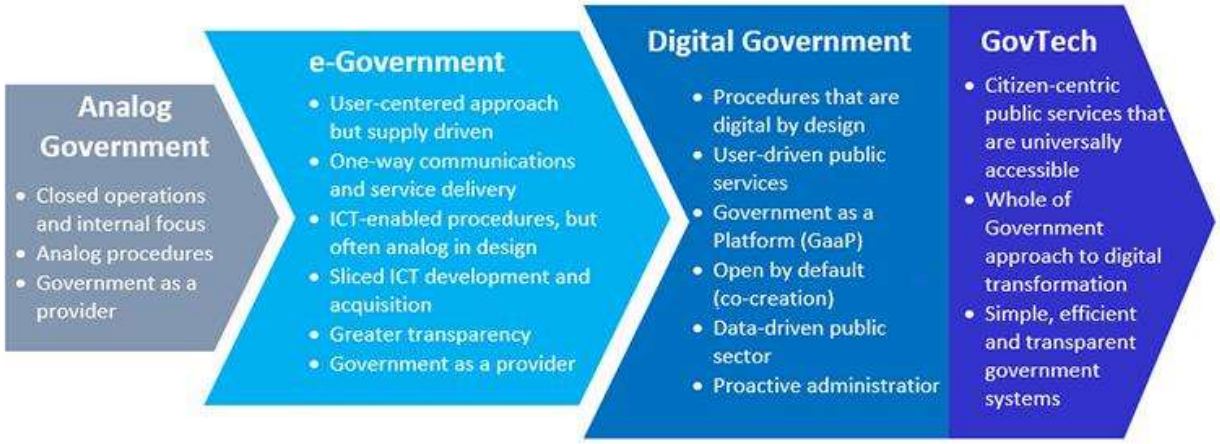

Source: World Bank; extending the OECD's presentation of digital transformation in Digital Government Studies (2019)

The comparative evidence reviewed throughout this study suggests that democratic consolidation is most successful when reforms address both formal and informal dimensions of governance.

Institutional modernization should focus on strengthening constitutional bodies, improving administrative effectiveness, expanding transparency, enhancing accountability, and increasing citizen participation. Reform efforts should emphasize institutional resilience rather than short-term political advantage.

Particular attention should be devoted to:

1. Parliamentary strengthening
2. Judicial independence
3. Administrative professionalism
4. Regulatory modernization
5. Public sector digitalization
6. Policy coordination mechanisms
7. Civic participation initiatives

These reforms reinforce one another.

Reform Area	Strategic Objective
Parliament	Stronger oversight
Judiciary	Rule of law enhancement
Bureaucracy	Administrative efficiency
Regulatory Institutions	Better governance
Local Government	Citizen participation
Digital Governance	Transparency and effectiveness

Conclusion

This study has examined the relationship between formal institutions, informal power structures, elite networks, governance arrangements, accountability systems, and democratic development in Pakistan through the analytical lenses of political sociology, institutional theory, governance studies, state capacity theory, political economy, and comparative politics. The analysis demonstrates that political outcomes cannot be explained solely through constitutional structures or solely through informal influence. Rather, governance emerges through interactions among multiple institutions and actors operating within complex political environments.Several major findings emerge from this research. First, informal influence structures are neither unique to Pakistan nor inherently incompatible with democratic governance. Similar patterns exist across many developing and developed political systems. Second, the critical governance issue is not the existence of influence networks but the degree to which influence remains transparent, accountable, and compatible with constitutional institutions. Third, democratic consolidation depends upon strengthening accountability mechanisms capable of ensuring that all influential actors remain subject to oversight. Fourth, state capacity and democratic development are mutually reinforcing. Effective governance requires both institutional capability and institutional accountability. Fifth, long-term political stability depends upon balancing authority, participation, legitimacy, and effectiveness.The study also demonstrates that governance challenges often emerge from institutional fragmentation, coordination failures, accountability deficits, and capacity limitations rather than from any single actor or institution. Consequently, sustainable reform requires systemic approaches addressing governance structures as a whole rather than focusing exclusively on individual institutions.For Pakistan, the most important governance lesson is that democratic consolidation requires institutional strengthening rather than institutional weakening. Strong legislatures, independent courts, professional bureaucracies, effective regulatory bodies, transparent governance systems, and active civil society organizations collectively contribute to political stability and democratic resilience. Reform efforts should therefore prioritize coordination, accountability, transparency, participation, and administrative effectiveness.From a broader comparative perspective, the experiences of countries such as Turkey, Indonesia, South Korea, Brazil, Mexico, and others demonstrate that democratic development is an evolutionary process rather than a singular event. Successful democratic systems emerge gradually through institutional adaptation, governance reform, accountability enhancement, and state capacity development.Ultimately, the future of democratic governance in Pakistan will depend upon the ability of institutions to operate effectively within constitutional frameworks while maintaining public trust, accountability, and legitimacy. The most durable path toward political stability and democratic consolidation lies not in concentrating authority but in strengthening institutions, expanding accountability, improving governance performance, and fostering a political culture committed to constitutionalism, transparency, and public service. Such an approach offers the strongest foundation for state-building, democratic development, and long-term national resilience.

Policy Recommendations

Governance Reform

1. Strengthen coordination among constitutional institutions.
2. Improve evidence-based policymaking mechanisms.
3. Enhance long-term planning capacity.
4. Expand institutional transparency initiatives.

5. Strengthen public-sector performance evaluation systems.

Democratic Development

1. Promote political participation beyond elections.
2. Strengthen democratic oversight institutions.
3. Improve legislative capacity and expertise.
4. Enhance civic education programs.
5. Encourage inclusive governance practices.

Administrative Reform

1. Modernize civil-service systems.
2. Improve merit-based recruitment and promotion.
3. Strengthen policy implementation mechanisms.
4. Expand digital governance initiatives.
5. Increase interagency coordination capacity.

Accountability Reform

1. Strengthen audit and oversight institutions.
2. Improve transparency standards.
3. Expand public access to governmental information.
4. Develop stronger monitoring and evaluation systems.
5. Encourage institutional self-assessment and learning.

Future Prospects

Future governance challenges will increasingly involve technological transformation, demographic change, economic complexity, information management, environmental pressures, and evolving citizen expectations.

These developments will require more adaptive institutions capable of balancing effectiveness and accountability. Traditional governance models based solely upon hierarchical authority may become less effective in increasingly networked societies.

Pakistan's future democratic development will therefore depend partly upon its ability to modernize institutions while preserving constitutional governance and democratic legitimacy. These priorities align with broader international governance trends.



AI Tools and Assistance Statement: Artificial intelligence tools were utilized to support content structuring, data analysis, and evidence synthesis. All outputs were critically reviewed and validated by the author, who assumes full responsibility for the accuracy, interpretation, and conclusions of the work.

Review Typology and Reporting

Review designs were classified into standard categories (scoping, umbrella, rapid, qualitative, and mixed-methods), with reporting aligned to established guidelines (PRISMA-ScR, PRIOR, PRISMA-RR, ENTREQ, and PRISMA/MMAT) to ensure methodological rigor and transparency.

Editorial Statement:
This is research-based manuscript, prepared and structured in a scientific manner. Modern AI-assisted tools used to access current and authentic info. The digital archives, bibliographic databanks, online libraries, research articles, academic repositories and encyclopedias employed.

Preprint Notice:
This manuscript is shared as a non–peer-reviewed preprint on platforms such as Zenodo, SSRN, and Research Square to support scholarly discussion. The content is research-based and developed using publicly available and verifiable sources. Readers are encouraged to interpret the material as preliminary and subject to revision.

Legal Disclaimer
This manuscript is provided for academic and informational purposes only and does not constitute professional advice. While based on publicly available data and presented in good faith, no warranties are made regarding its accuracy or applicability. The author assumes no liability for any outcomes arising from its use, and readers should consult qualified professionals before making decisions.

Peer Review Statement: This manuscript has not undergone external peer review, as it represents a structured synthesis and analysis of existing evidence. The methodological approach adheres to established standards to ensure rigor, transparency, and scientific validity.

References:

- Acemoglu, D., & Robinson, J. A. (2012). Why Nations Fail: The Origins of Power, Prosperity, and Poverty. Crown Publishing.
- Ahmed, R. (2012). The Bengali Muslims 1871–1906: A Quest for Identity. Oxford University Press.
- Alavi, H. (1972). The state in post-colonial societies: Pakistan and Bangladesh. New Left Review, 74, 59–81.
- Alavi, H. (1988). Pakistan and Islam: Ethnicity and Ideology. Macmillan.
- Bardhan, P. (1996). The Political Economy of Development in India. Oxford University Press.
- Burki, S. J. (1980). Pakistan Under Bhutto, 1971–1977. Macmillan.
- Burki, S. J. (1991). Pakistan: The Continuing Search for Nationhood. Westview Press.
- Commission of Inquiry (Hamoodur Rahman Commission). (1974). Report of the Commission of Inquiry into the 1971 War. Government of Pakistan.
- Cohen, S. P. (2004). The Idea of Pakistan. Brookings Institution Press.
- Cohen, S. P. (2011). The Future of Pakistan. Brookings Institution Press.

- Dahl, R. A. (1971). Polyarchy: Participation and Opposition. Yale University Press.
- Easterly, W. (2001). The Elusive Quest for Growth. MIT Press.
- Elazar, D. J. (1987). Exploring Federalism. University of Alabama Press.
- Fukuyama, F. (2004). State-Building: Governance and World Order in the Twenty-First Century. Cornell University Press.
- Fukuyama, F. (2014). Political Order and Political Decay. Farrar, Straus and Giroux.
- Government of Pakistan. (1949). Objectives Resolution. Government of Pakistan Press.
- Government of Pakistan. (1956). The Constitution of the Islamic Republic of Pakistan, 1956. Government of Pakistan Press.
- Government of Pakistan. (1962). The Constitution of the Islamic Republic of Pakistan, 1962. Government of Pakistan Press.
- Government of Pakistan. (1973). The Constitution of the Islamic Republic of Pakistan, 1973. Government of Pakistan Press.
- Hirschman, A. O. (1958). The Strategy of Economic Development. Yale University Press.
- Huntington, S. P. (1968). Political Order in Changing Societies. Yale University Press.
- Jahan, R. (1972). Pakistan: Failure in National Integration. Columbia University Press.
- Jalal, A. (1995). Democracy and Authoritarianism in South Asia. Cambridge University Press.
- Jalal, A. (2014). The Struggle for Pakistan: A Muslim Homeland and Global Politics. Harvard University Press.
- Khan, A. R. (1972). The Economy of Bangladesh. Macmillan.
- Talbot, I. (1998). Pakistan: A Modern History. St. Martin's Press.
- Talbot, I. (2012). Pakistan: A New History. Oxford University Press.
- Tilly, C. (1992). Coercion, Capital and European States AD 990–1992. Blackwell.
- Todaro, M. P., & Smith, S. C. (2020). Economic Development (13th ed.). Pearson.
- Watts, R. L. (2008). Comparing Federal Systems (3rd ed.). McGill–Queen's University Press.
- Weber, M. (1947). The Theory of Social and Economic Organization. Free Press.
- Wheare, K. C. (1963). Federal Government (4th ed.). Oxford University Press.
- Wolpert, S. (1984). Jinnah of Pakistan. Oxford University Press.
- World Bank. (1993). The East Asian Miracle: Economic Growth and Public Policy. Oxford University Press.
- Ziring, L. (1997). Pakistan in the Twentieth Century: A Political History. Oxford University Press.
- Ziring, L. (2010). Pakistan: At the Crosscurrent of History (2nd ed.). Oneworld Publications.





© 2025 DownTown News. This publication is released under the Creative Commons Attribution (CC BY 4.0) license. You are permitted to: Share: Copy and redistribute the material in any medium or format. Adapt: Remix, transform, and build upon the material for any purpose, including commercial use. These freedoms cannot be revoked if the licensing terms are followed.

License Terms: Attribution: You must provide appropriate credit to *DownTown News*, include a link to the CC BY 4.0 license, and indicate if any changes were made. Attribution must be given in a reasonable manner that does not imply endorsement by DownTown News. No Additional Restrictions: You may not apply legal terms or technological measures that restrict others from exercising the permissions granted by this license.

For full license details, please refer to the Creative Commons Attribution 4.0 International License (CC BY 4.0).